

Paloalto-Networks

Exam Questions PCNSE

Palo Alto Networks Certified Security Engineer (PCNSE) PAN-OS 8.0

NEW QUESTION 1

SAML SLO is supported for which two firewall features? (Choose two.)

- A. GlobalProtect Portal
- B. CaptivePortal
- C. WebUI
- D. CLI

Answer: AB

NEW QUESTION 2

Which three split tunnel methods are supported by a globalProtect gateway? (Choose three.)

- A. video streaming application
- B. Client Application Process
- C. Destination Domain
- D. Source Domain
- E. Destination user/group
- F. URL Category

Answer: ABC

NEW QUESTION 3

Based on the image, what caused the commit warning?

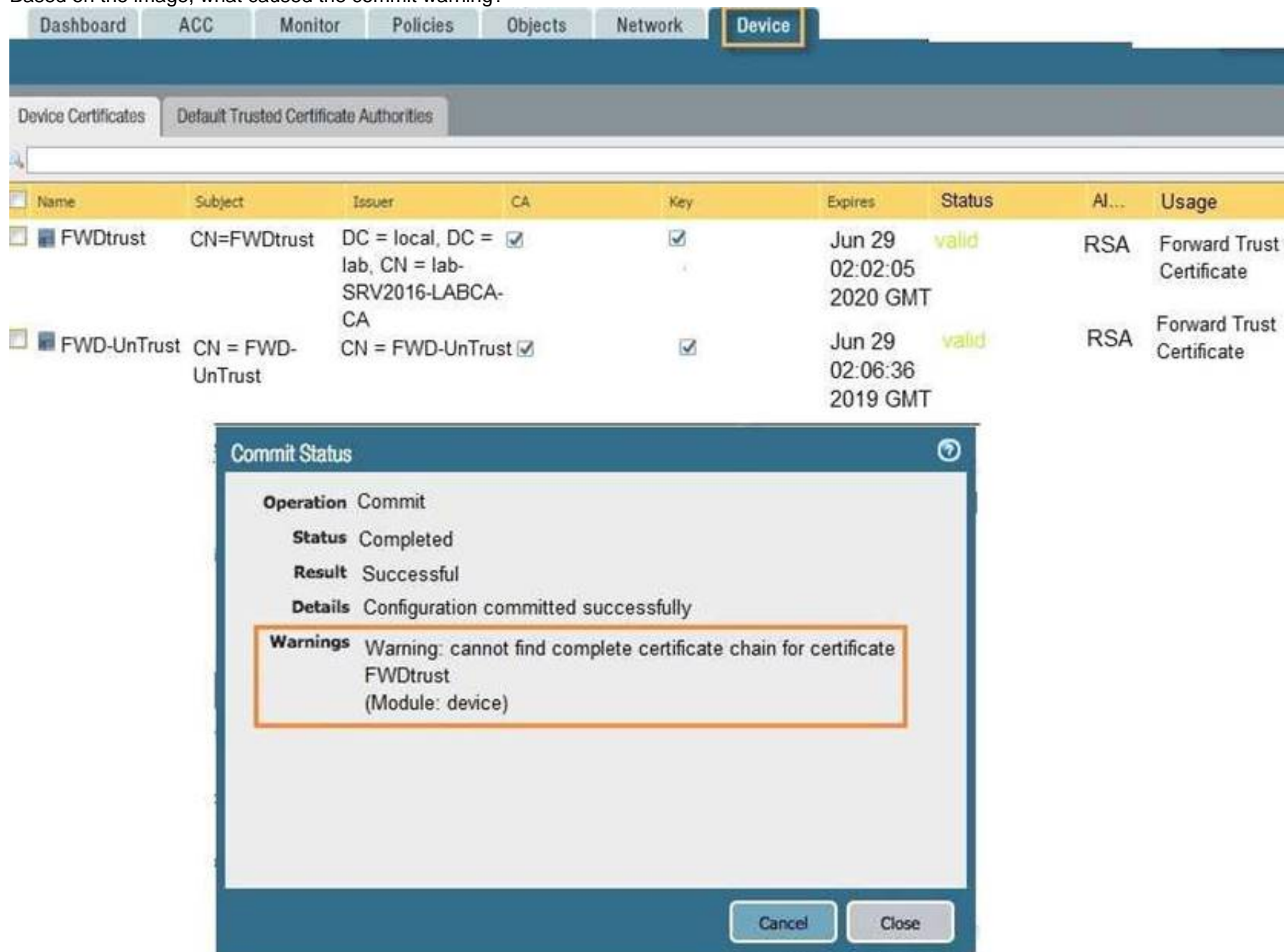

Field	Value
Operation	Commit
Status	Completed
Result	Successful
Details	Configuration committed successfully
Warnings	Warning: cannot find complete certificate chain for certificate FWDtrust (Module: device)

- A. The CA certificate for FWDtrust has not been imported into the firewall.
- B. The FWDtrust certificate has not been flagged as Trusted Root CA.
- C. SSL Forward Proxy requires a public certificate to be imported into the firewall.
- D. The FWDtrust certificate does not have a certificate chain.

Answer: D

NEW QUESTION 4

An administrator is defining protection settings on the Palo Alto Networks NGFW to guard against resource exhaustion. When platform utilization is considered, which steps must the administrator take to configure and apply packet buffer protection?

- A. Enable and configure the Packet Buffer protection thresholds.Enable Packet Buffer Protection per ingress zone.
- B. Enable and then configure Packet Buffer thresholdsEnable Interface Buffer protection.

- C. Create and Apply Zone Protection Profiles in all ingress zones.Enable Packet Buffer Protection per ingress zone.
D. Configure and apply Zone Protection Profiles for all egress zones.Enable Packet Buffer Protection pre egress zone.
E. Enable per-vsyz Session Threshold alerts and triggers for Packet Buffer Limits.Enable Zone Buffer Protection per zone.

Answer: A

NEW QUESTION 5

Which two methods can be configured to validate the revocation status of a certificate? (Choose two.)

- A. CRL
B. CRT
C. OCSP
D. Cert-Validation-Profile
E. SSL/TLS Service Profile

Answer: AC

NEW QUESTION 6

An administrator accidentally closed the commit window/screen before the commit was finished. Which two options could the administrator use to verify the progress or success of that commit task? (Choose two.)

A

Receive Time	Type	Severity	Event	Object	Description
06/16 08:41:43	general	Informational	general		User admin accessed Monitor tab
06/16 08:40:40	general	Informational	general		User admin logged in via Web from 192.168.55.1 using https
06/16 08:40:40	auth	Informational	auth-success		authenticated for user 'admin'. From: 192.168.55.1.
06/16 08:40:06	general	Informational	general		LOGIN ON tty1 BY admin
06/16 08:39:43	general	Informational	general		User admin logged in via CLI from Console
06/16 08:39:42	auth	Informational	auth-success		authenticated for user 'admin'. From: (null).
06/16 08:39:16	uri-filtering	Informational	upgrade-uri-database-success		PAN-DB was upgraded to version 20170615.40151.
06/16 08:34:15	uri-filtering	Informational	upgrade-uri-database-success		PAN-DB was upgraded to version 20170615.40150.
06/16 08:31:44	general	Informational	general		Failed to connect to Panorama Server: 192.168.55.5 Port: 3978 Retry: 0
06/16 08:31:40	ntpd	Informational	restart		NTP restart synchronization performed
06/16 08:31:33	general	Informational	general		Commit job succeeded. Completion time=2017/06/16 05:31:33. JobId=29. User=admin

B

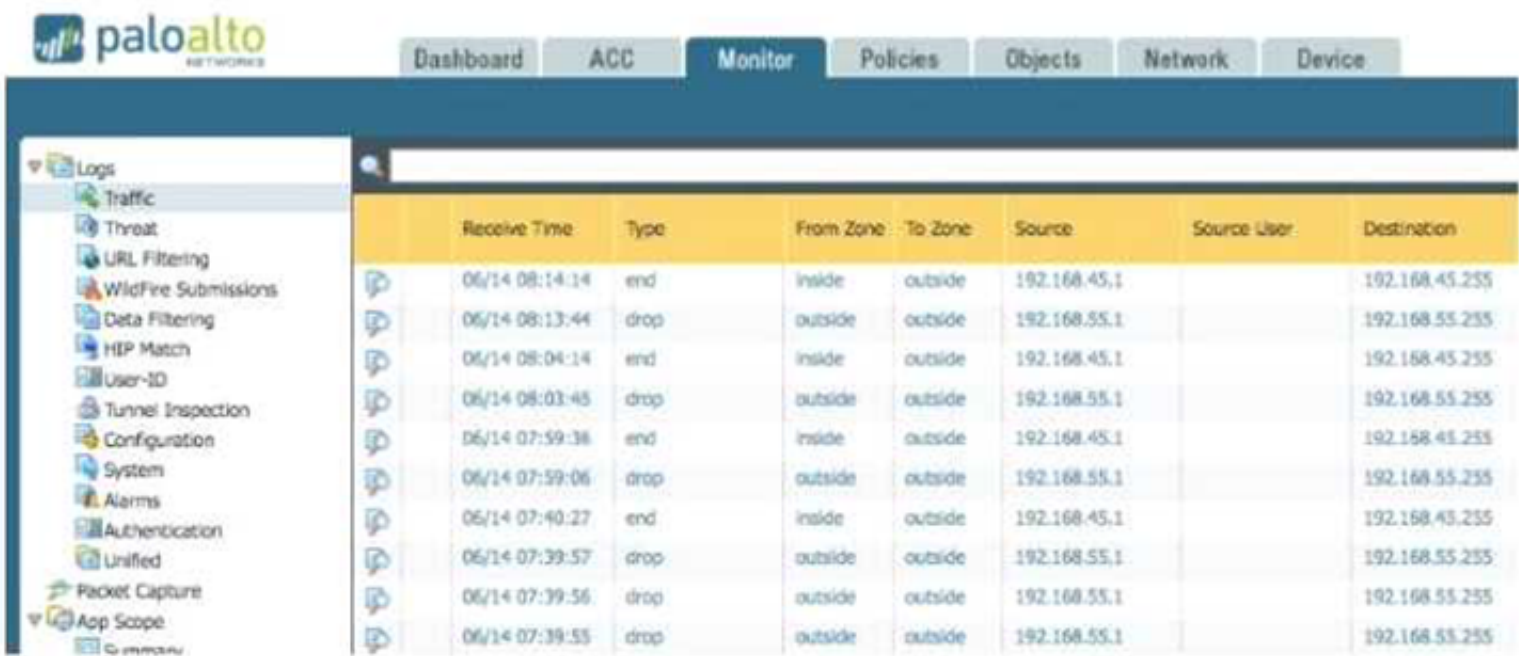

Receive Time	Type	From Zone	To Zone	Source	Source User	Destination
06/14 08:14:14	end	inside	outside	192.168.45.1		192.168.45.255
06/14 08:13:44	drop	outside	outside	192.168.55.1		192.168.55.255
06/14 08:04:14	end	inside	outside	192.168.45.1		192.168.45.255
06/14 08:03:45	drop	outside	outside	192.168.55.1		192.168.55.255
06/14 07:59:38	end	inside	outside	192.168.45.1		192.168.45.255
06/14 07:59:06	drop	outside	outside	192.168.55.1		192.168.55.255
06/14 07:40:27	end	inside	outside	192.168.45.1		192.168.45.255
06/14 07:39:57	drop	outside	outside	192.168.55.1		192.168.55.255
06/14 07:39:56	drop	outside	outside	192.168.55.1		192.168.55.255
06/14 07:39:55	drop	outside	outside	192.168.55.1		192.168.55.255

C

05/23 20:49:30	port	informational	link-change	ethernet1/1	Port ethernet1/1: Down 10Gb/s-full duplex
05/23 20:49:29	port	high	link-change	MGT	Port MGT: Down 1Gb/s Full duplex
05/23 20:47:24	port	informational	link-change	ethernet1/1	Port ethernet1/1: Up 10Gb/s-full duplex
05/23 20:47:22	port	informational	link-change	MGT	Port MGT: Up Unknown
05/23 20:47:18	port	informational	link-change	ethernet1/1	Port ethernet1/1: Down 10Gb/s-full duplex
05/23 20:47:17	port	high	link-change	MGT	Port MGT: Down 1Gb/s Full duplex

D

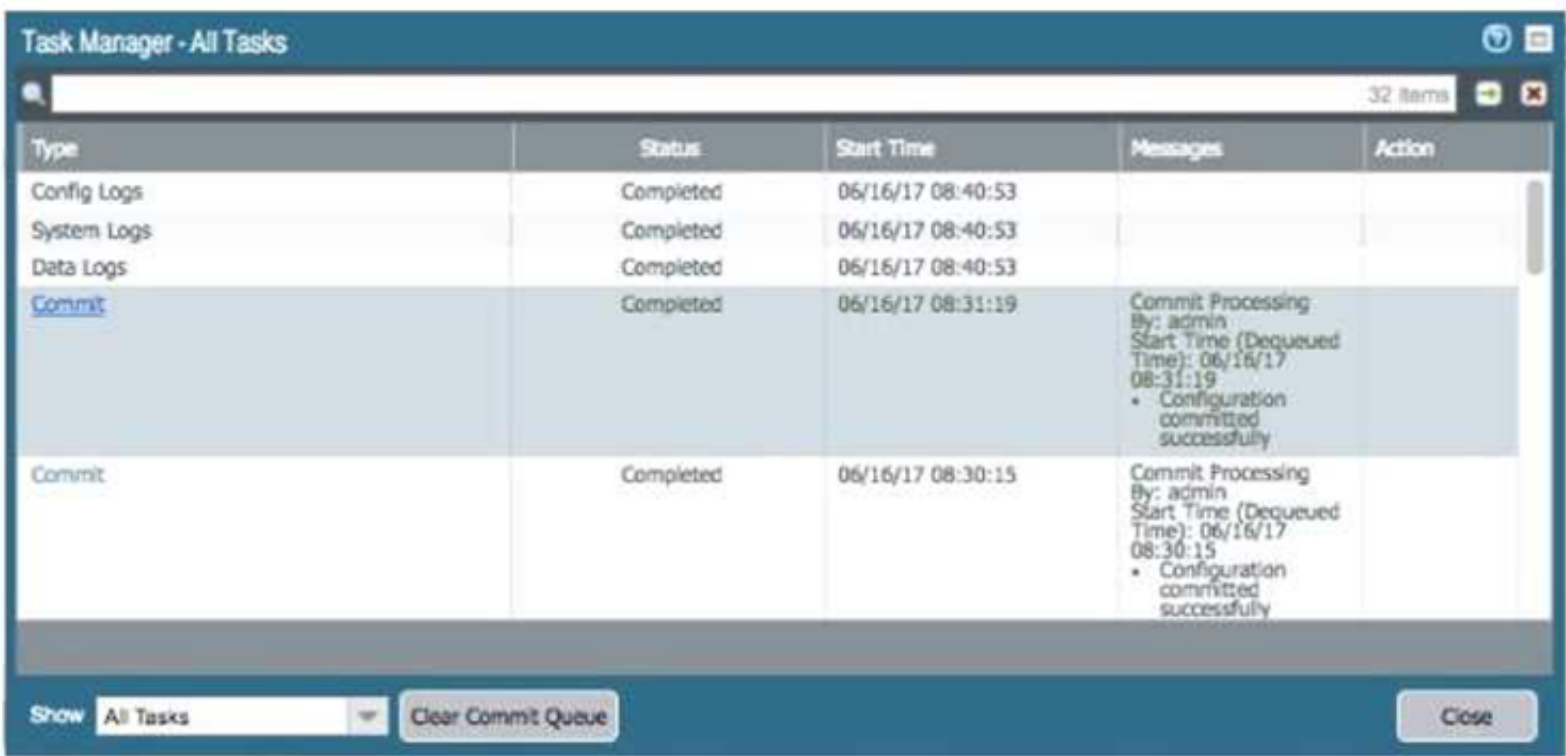

Type	Status	Start Time	Messages	Action
Config Logs	Completed	06/16/17 08:40:53		
System Logs	Completed	06/16/17 08:40:53		
Data Logs	Completed	06/16/17 08:40:53		
Commit	Completed	06/16/17 08:31:19	Commit Processing By: admin Start Time (Dequeued Time): 06/16/17 08:31:19 • Configuration committed successfully	
Commit	Completed	06/16/17 08:30:15	Commit Processing By: admin Start Time (Dequeued Time): 06/16/17 08:30:15 • Configuration committed successfully	

- A. Exhibit A
- B. Exhibit B
- C. Exhibit C
- D. Exhibit D

Answer: AD

NEW QUESTION 7

Which two actions would be part of an automatic solution that would block sites with untrusted certificates without enabling SSL Forward Proxy? (Choose two.)

- A. Create a no-decrypt Decryption Policy rule.
- B. Configure an EDL to pull IP addresses of known sites resolved from a CRL.
- C. Create a Dynamic Address Group for untrusted sites
- D. Create a Security Policy rule with vulnerability Security Profile attached.
- E. Enable the "Block sessions with untrusted issuers" setting.

Answer: AD

NEW QUESTION 8

Refer to exhibit.

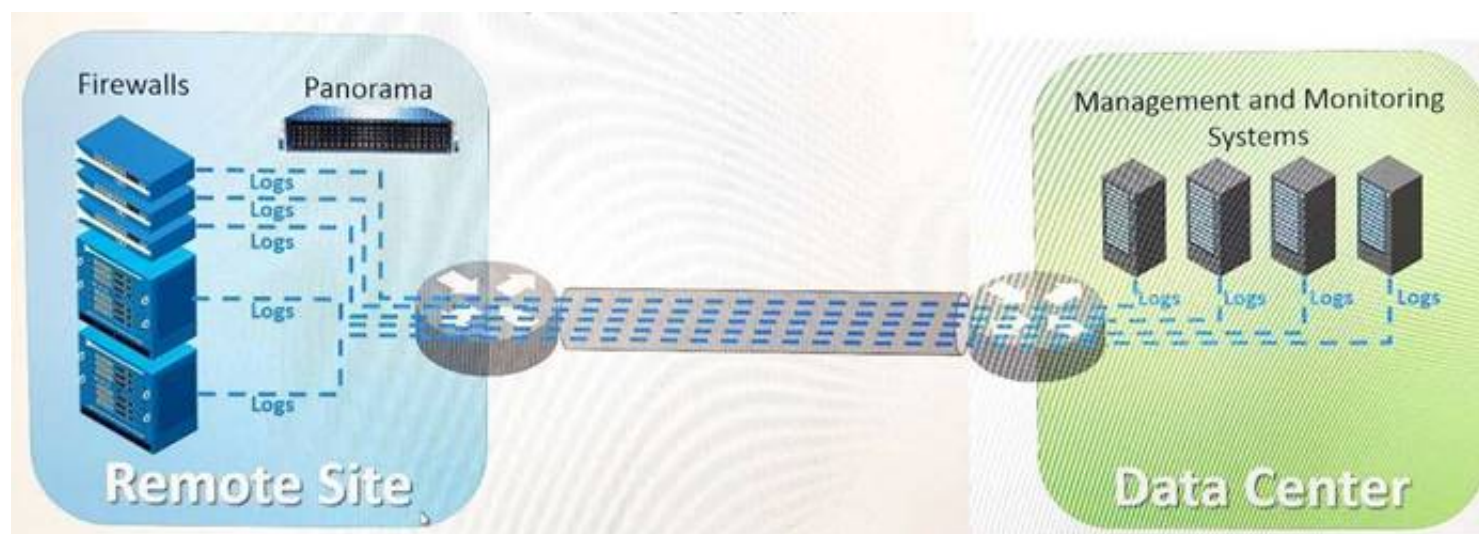

An organization has Palo Alto Networks NGFWs that send logs to remote monitoring and security management platforms. The network team has reported excessive traffic on the corporate WAN. How could the Palo Alto Networks NGFW administrator reduce WAN traffic while maintaining support for all existing monitoring/ security platforms?

- A. Forward logs from firewalls only to Panorama and have Panorama forward logs to other external services.
- B. Forward logs from external sources to Panorama for correlation, and from Panorama send them to the NGFW.
- C. Configure log compression and optimization features on all remote firewalls.
- D. Any configuration on an M-500 would address the insufficient bandwidth concerns.

Answer: A

NEW QUESTION 9

A customer wants to set up a VLAN interface for a Layer 2 Ethernet port. Which two mandatory options are used to configure a VLAN interface? (Choose two.)

- A. Virtual router
- B. Security zone
- C. ARP entries
- D. Netflow Profile

Answer: AB

Explanation:

Reference: <https://www.paloaltonetworks.com/documentation/80/pan-os/web-interface-help/network/network-interfaces/pa-7000-series-layer-2-interface#idd2bcaacc-54b9-4ec9-a1dd-8064499f5b9d>

NEW QUESTION 10

An administrator pushes a new configuration from Panorama to a pair of firewalls that are configured as an active/passive HA pair. Which NGFW receives the configuration from Panorama?

- A. The Passive firewall, which then synchronizes to the active firewall
- B. The active firewall, which then synchronizes to the passive firewall
- C. Both the active and passive firewalls, which then synchronize with each other
- D. Both the active and passive firewalls independently, with no synchronization afterward

Answer: C

NEW QUESTION 10

Refer to the exhibit.

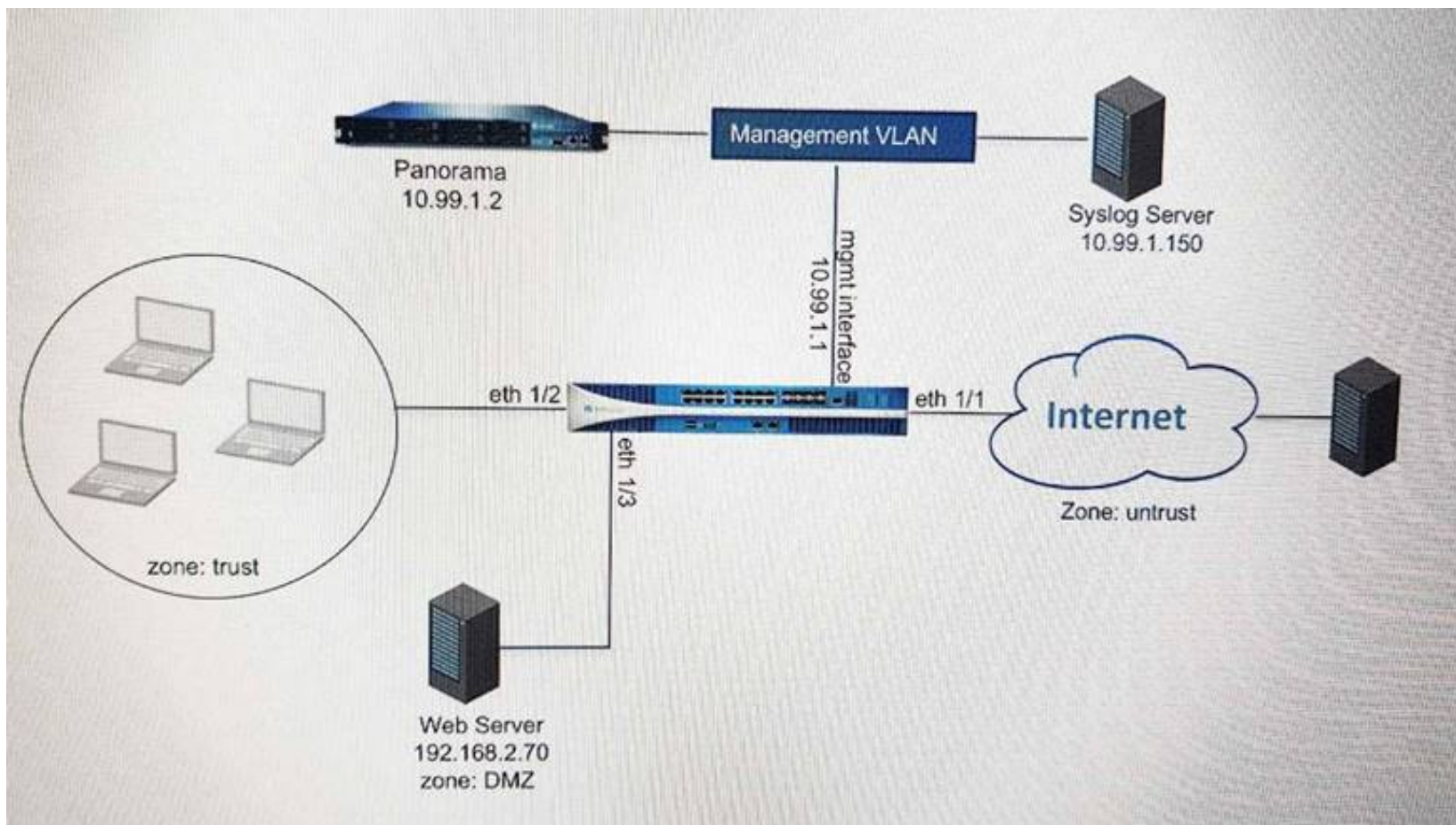

An administrator cannot see any of the Traffic logs from the Palo Alto Networks NGFW on Panorama. The configuration problem seems to be on the firewall side. Where is the best place on the Palo Alto Networks NGFW to check whether the configuration is correct?

A)

Panorama Settings

Panorama Servers

10.99.1.21

Receive Timeout for Connection to Panorama (sec)	240
Send Timeout for Connection to Panorama (sec)	240
Retry Count for SSL Send to Panorama	25

☐ **Secure Client Communication**

Certificate Type: None

☐ Check Server Identity

B)

Security Policy Rule

General
Source
User
Destination
Application
Service/URL Category
Actions

Action Setting
Action: Allow
Send ICMP Unreachable

Log Setting
Log at Session Start
Log at Session End
Log Forwarding: None

Profile Setting
Profile Type: Profiles
Antivirus: None
Vulnerability Protection: None
Anti-Spyware: None
URL Filtering: Filter1
File Blocking: None
Data Filtering: None
WildFire Analysis: None

Other Settings
Schedule: None
QoS Marking: None
Disable Server Response Inspection

OK
Cancel

C)

Syslog Server Profile

Name: SyslogProfile1

Servers
Custom Log Format

Name	Syslog Server	Transport	Port	Format	Facility
SyslogServer1	192.168.229.17	UDP	514	BSD	LOG_USER

Add
Delete

D)

Panorama Settings

Receive Timeout for Connection to Device (sec) 240

Send Timeout for Connection to Device (sec) 240

Retry Count for SSL Send to Device 25

☒ Share Unused Address and Service Objects with Devices

☐ Objects defined in ancestors will take higher precedence

Secure Server Communication

☐ Custom Certificate Only

SSL/TLS Service Profile None

Certificate Profile None

Authorization List

Identifier	Type	Value
0 items		

☐ Authorize Clients Based on Serial Number

☐ Check Authorization List

Connect Wait Time (min) [0 - 44640]

OK

- A. Option A
- B. Option B
- C. Option C
- D. Option D

Answer: D

NEW QUESTION 11

If a template stack is assigned to a device and the stack includes three templates with overlapping settings, which settings are published to the device when the template stack is pushed?

- A. The settings assigned to the template that is on top of the stack.
- B. The administrator will be prompted to choose the settings for that chosen firewall.
- C. All the settings configured in all templates.
- D. Depending on the firewall location, Panorama decides which settings to send.

Answer: B

Explanation:

Reference:

https://www.paloaltonetworks.com/documentation/80/panorama/panorama_adminguide/manage-firewalls/manage-templates-and-template-stacks/configure-a-template-stack

NEW QUESTION 13

An administrator encountered problems with inbound decryption. Which option should the administrator investigate as part of triage?

- A. Security policy rule allowing SSL to the target server
- B. Firewall connectivity to a CRL
- C. Root certificate imported into the firewall with "Trust" enabled
- D. Importation of a certificate from an HSM

Answer: A

Explanation:

Reference: <https://www.paloaltonetworks.com/documentation/80/pan-os/pan-os/decryption/configure-ssl-inbound-inspection>

NEW QUESTION 18

Which two virtualization platforms officially support the deployment of Palo Alto Networks VM- Series firewalls? (Choose two.)

- A. Red Hat Enterprise Virtualization (RHEV)
- B. Kernel Virtualization Module (KVM)
- C. Boot Strap Virtualization Module (BSVM)
- D. Microsoft Hyper-V

Answer: BD

Explanation:

Reference: <https://www.paloaltonetworks.com/products/secure-the-network/virtualized-next-generation-firewall/vm-series>

NEW QUESTION 20

Which User-ID method maps IP addresses to usernames for users connecting through an 802.1x- enabled wireless network device that has no native integration with PAN-OS® software?

- A. XML API
- B. Port Mapping
- C. Client Probing
- D. Server Monitoring

Answer: A

Explanation:

Captive Portal and the other standard user mapping methods might not work for certain types of user access. For example, the standard methods cannot add mappings of users connecting from a third-party VPN solution or users connecting to a 802.1x-enabled wireless network. For such cases, you can use the PAN-OS XML API to capture login events and send them to the PAN-OS integrated User-ID agent Reference: <https://www.paloaltonetworks.com/documentation/71/pan-os/pan-os/user-id/user-id-concepts>

NEW QUESTION 25

Decrypted packets from the website <https://www.microsoft.com> will appear as which application and service within the Traffic log?

- A. web-browsing and 443
- B. SSL and 80
- C. SSL and 443
- D. web-browsing and 80

Answer: A

NEW QUESTION 27

A user's traffic traversing a Palo Alto Networks NGFW sometimes can reach <http://www.company.com>. At other times the session times out. The NGFW has been configured with a PBF rule that the user's traffic matches when it goes to <http://www.company.com>. How can the firewall be configured automatically disable the PBF rule if the next hop goes down?

- A. Create and add a Monitor Profile with an action of Wait Recover in the PBF rule in question:.
- B. Create and add a Monitor Profile with an action of Fail Over in the PBF rule in question:.
- C. Enable and configure a Link Monitoring Profile for the external interface of the firewall.
- D. Configure path monitoring for the next hop gateway on the default route in the virtual router.

Answer: C

NEW QUESTION 32

An administrator needs to implement an NGFW between their DMZ and Core network. EIGRP Routing between the two environments is required. Which interface type would support this business requirement?

- A. Virtual Wire interfaces to permit EIGRP routing to remain between the Core and DMZ
- B. Layer 3 or Aggregate Ethernet interfaces, but configuring EIGRP on subinterfaces only
- C. Tunnel interfaces to terminate EIGRP routing on an IPsec tunnel (with the GlobalProtect License to support LSVPN and EIGRP protocols)
- D. Layer 3 interfaces, but configuring EIGRP on the attached virtual router

Answer: C

NEW QUESTION 33

How would an administrator monitor/capture traffic on the management interface of the Palo Alto Networks NGFW?

- A. Use the debug dataplane packet-diag set capture stage firewall file command.
- B. Enable all four stages of traffic capture (TX, RX, DROP, Firewall).
- C. Use the debug dataplane packet-diag set capture stage management file command.
- D. Use the tcpdump command.

Answer: D

Explanation:

Reference: <https://live.paloaltonetworks.com/t5/Learning-Articles/How-to-Run-a-Packet-Capture/ta-p/62390>

NEW QUESTION 38

Which three settings are defined within the Templates object of Panorama? (Choose three.)

- A. Setup
- B. Virtual Routers
- C. Interfaces
- D. Security
- E. Application Override

Answer: ADE

NEW QUESTION 41

An administrator creates a custom application containing Layer 7 signatures. The latest application and threat dynamic update is downloaded to the same NGFW. The update contains an application that matches the same traffic signatures as the custom application. Which application should be used to identify traffic traversing the NGFW?

- A. Custom application
- B. System logs show an application error and neither signature is used.
- C. Downloaded application
- D. Custom and downloaded application signature files are merged and both are used

Answer: A

NEW QUESTION 43

Which three file types can be forwarded to WildFire for analysis as a part of the basic WildFire service? (Choose three.)

- A. dll
- B. exe
- C. src
- D. apk
- E. pdf
- F. jar

Answer: DEF

Explanation:

Reference: https://www.paloaltonetworks.com/documentation/80/wildfire/wf_admin/wildfire-overview/wildfire-file-type-support

NEW QUESTION 48

A client is concerned about resource exhaustion because of denial-of-service attacks against their DNS servers. Which option will protect the individual servers?

- A. Enable packet buffer protection on the Zone Protection Profile.
- B. Apply an Anti-Spyware Profile with DNS sinkholing.
- C. Use the DNS App-ID with application-default.
- D. Apply a classified DoS Protection Profile.

Answer: A

NEW QUESTION 53

An administrator needs to upgrade a Palo Alto Networks NGFW to the most current version of PAN- OS® software. The firewall has internet connectivity through an Ethernet interface, but no internet connectivity from the management interface. The Security policy has the default security rules and a rule that allows all web-browsing traffic from any to any zone. What must the administrator configure so that the PAN-OS® software can be upgraded?

- A. Security policy rule
- B. CRL
- C. Service route
- D. Scheduler

Answer: A

NEW QUESTION 57

An administrator creates an SSL decryption rule decrypting traffic on all ports. The administrator also creates a Security policy rule allowing only the applications DNS, SSL, and web-browsing.

The administrator generates three encrypted BitTorrent connections and checks the Traffic logs. There are three entries. The first entry shows traffic dropped as application Unknown. The next two entries show traffic allowed as application SSL.

Which action will stop the second and subsequent encrypted BitTorrent connections from being allowed as SSL?

- A. Create a decryption rule matching the encrypted BitTorrent traffic with action “No-Decrypt,” and place the rule at the top of the Decryption policy.
- B. Create a Security policy rule that matches application “encrypted BitTorrent” and place the rule at the top of the Security policy.
- C. Disable the exclude cache option for the firewall.
- D. Create a Decryption Profile to block traffic using unsupported cyphers, and attach the profile to the decryption rule.

Answer: D

NEW QUESTION 59

Which item enables a firewall administrator to see details about traffic that is currently active through the NGFW?

- A. ACC
- B. System Logs
- C. App Scope
- D. Session Browser

Answer: D

NEW QUESTION 64

The certificate information displayed in the following image is for which type of certificate? Exhibit:

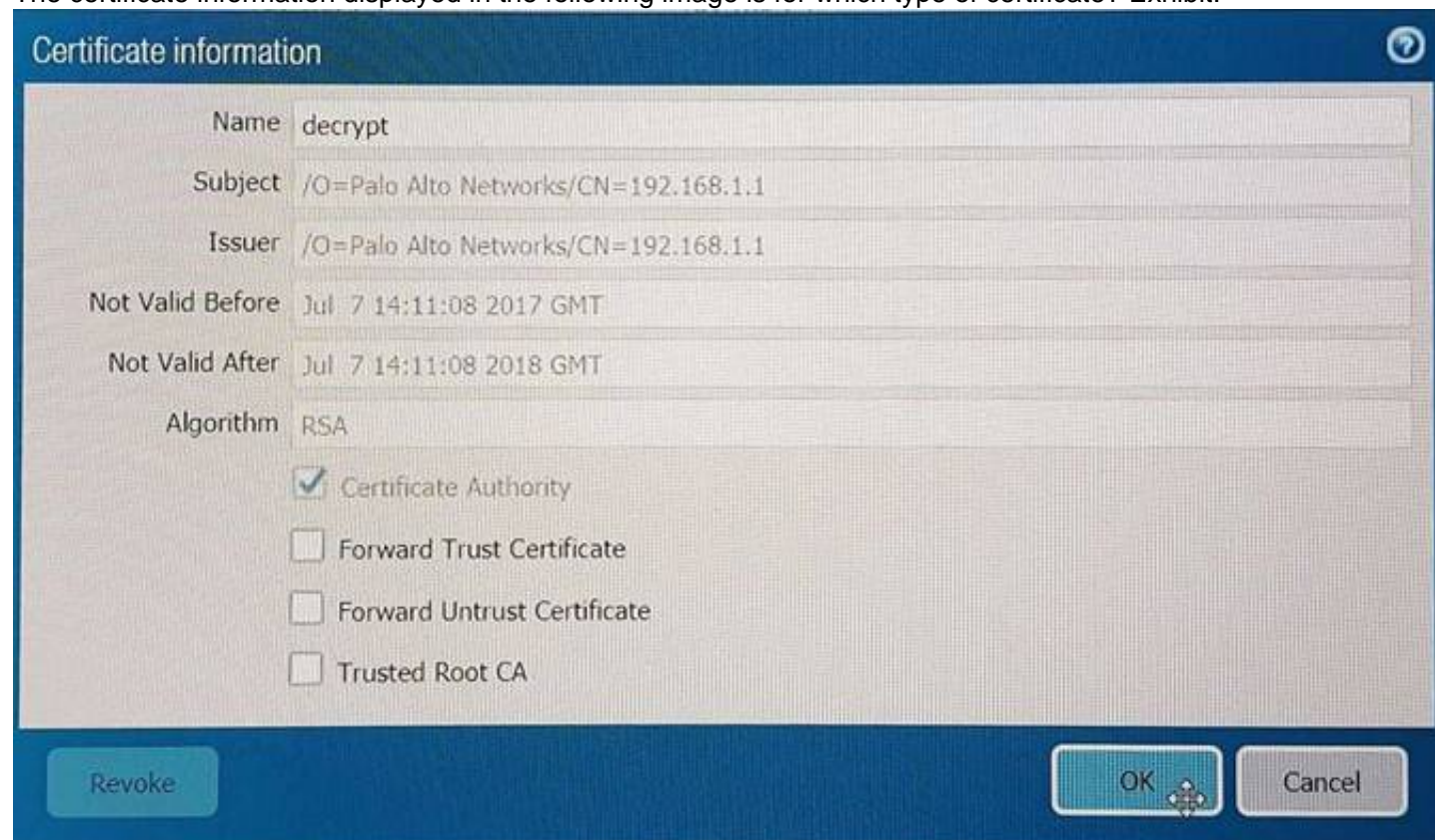

- A. Forward Trust certificate
- B. Self-Signed Root CA certificate
- C. Web Server certificate
- D. Public CA signed certificate

Answer: D

NEW QUESTION 66

Which three steps will reduce the CPU utilization on the management plane? (Choose three.)

- A. Disable SNMP on the management interface.
- B. Application override of SSL application.
- C. Disable logging at session start in Security policies.
- D. Disable predefined reports.
- E. Reduce the traffic being decrypted by the firewall.

Answer: CDE

NEW QUESTION 67

An administrator has a requirement to export decrypted traffic from the Palo Alto Networks NGFW to a third-party, deep-level packet inspection appliance. Which interface type and license feature are necessary to meet the requirement?

- A. Decryption Mirror interface with the Threat Analysis license
- B. Virtual Wire interface with the Decryption Port Export license
- C. Tap interface with the Decryption Port Mirror license
- D. Decryption Mirror interface with the associated Decryption Port Mirror license

Answer: D

Explanation:

Reference: <https://www.paloaltonetworks.com/documentation/71/pan-os/pan-os/decryption/decryption-mirroring>

NEW QUESTION 72

Which processing order will be enabled when a Panorama administrator selects the setting "Objects defined in ancestors will take higher precedence?"

- A. Descendant objects will take precedence over other descendant objects.
- B. Descendant objects will take precedence over ancestor objects.
- C. Ancestor objects will have precedence over descendant objects.
- D. Ancestor objects will have precedence over other ancestor objects.

Answer: C

Explanation:

Reference: <https://www.paloaltonetworks.com/documentation/71/pan-os/web-interface-help/device/device-setup-management>

NEW QUESTION 73

Exhibit:

```
#####
admin@Lab33-111-PA-3060(active)>show routing fib

id      destination      nexthop      flags      interface      mtu
-----
47      0.0.0.0/0          10.46.40.1   ug         ethernet1/3     1500
46      10.46.40.0/23       0.0.0.0      u          ethernet1/3     1500
45      10.46.41.111/32     0.0.0.0      uh         ethernet1/3     1500
70      10.46.41.113/32     10.46.40.1   ug         ethernet1/3     1500
51      192.168.111.0/24    0.0.0.0      u          ethernet1/6     1500
50      192.168.111.2/32    0.0.0.0      uh         ethernet1/6     1500

#####

admin@Lab33-111-PA-3060(active)>show virtual-wire all

total virtual-wire shown:
flags:  m-multicast firewalling
        p= link state pass-through
        s- vlan sub-interface
        i- ip+vlan sub-interface
        t-tenant sub-interface

name      interface1      interface2      flags      allowed-tags
-----
VW-1      ethernet1/7      ethernet1/5      p

#####
```

What will be the egress interface if the traffic's ingress interface is ethernet1/6 sourcing from 192.168.111.3 and to the destination 10.46.41.113 during the time shown in the image?

- A. ethernet1/7
- B. ethernet1/5
- C. ethernet1/6
- D. ethernet1/3

Answer: D

NEW QUESTION 77

Refer to the exhibit.

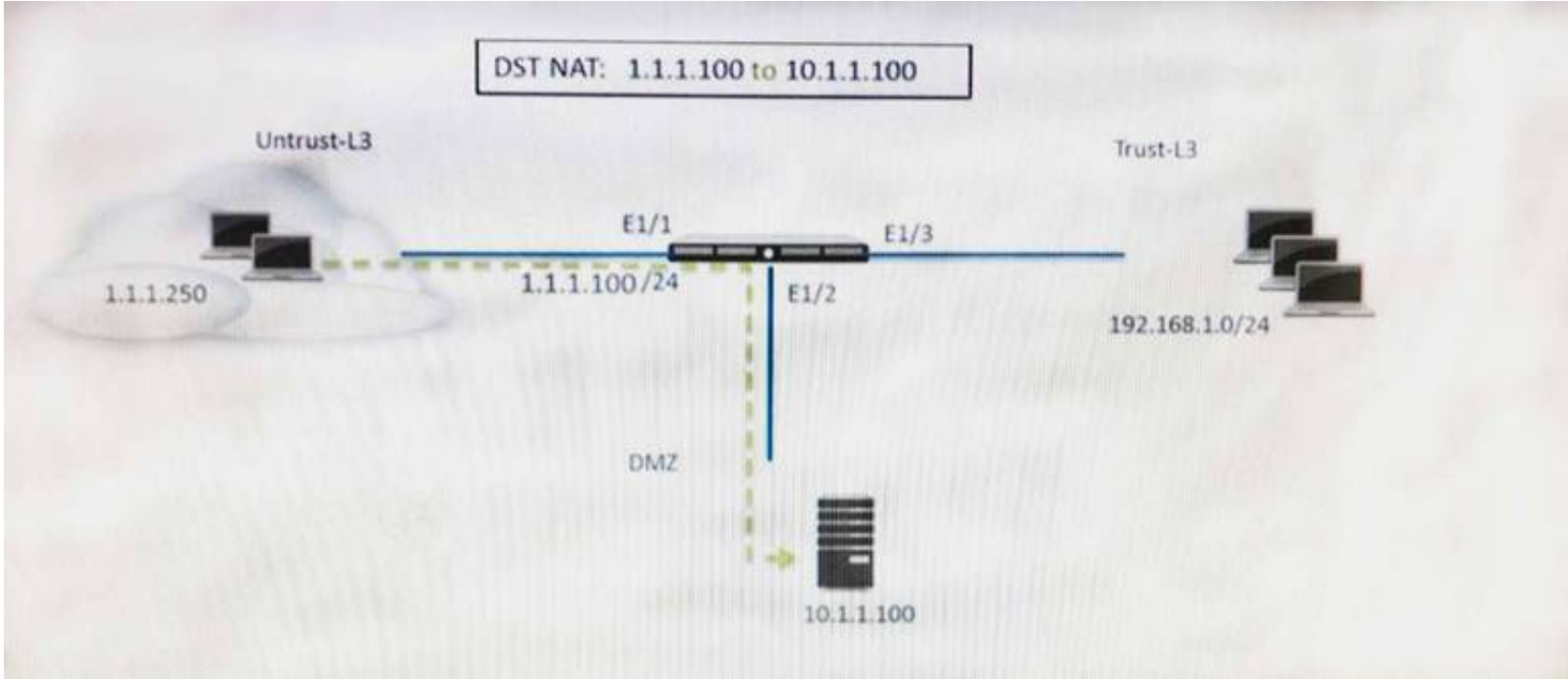

A web server in the DMZ is being mapped to a public address through DNAT. Which Security policy rule will allow traffic to flow to the web server?

- A. Untrust (any) to Untrust (10. 1.1. 100), web browsing – Allow
- B. Untrust (any) to Untrust (1. 1. 1. 100), web browsing – Allow
- C. Untrust (any) to DMZ (1. 1. 1. 100), web browsing – Allow
- D. Untrust (any) to DMZ (10. 1. 1. 100), web browsing – Allow

Answer: B

NEW QUESTION 80

A web server is hosted in the DMZ and the server is configured to listen for incoming connections on TCP port 443. A Security policies rules allowing access from the Trust zone to the DMZ zone needs to be configured to allow web-browsing access. The web server hosts its contents over HTTP(S). Traffic from Trust to DMZ is being decrypted with a Forward Proxy rule.

Which combination of service and application, and order of Security policy rules, needs to be configured to allow cleartext web- browsing traffic to this server on tcp/443.

- A. Rule #1: application: web-browsing; service: application-default; action: allow Rule #2: application: ssl; service: application-default; action: allow
- B. Rule #1: application: web-browsing; service: service-https; action: allow Rule #2: application: ssl; service: application-default; action: allow
- C. Rule # 1: application: ssl; service: application-default; action: allowRule #2: application: web-browsing; service: application-default; action: allow
- D. Rule #1: application: web-browsing; service: service-http; action: allow Rule #2: application: ssl; service: application-default; action: allow

Answer: A

NEW QUESTION 83

A global corporate office has a large-scale network with only one User-ID agent, which creates a bottleneck near the User-ID agent server. Which solution in PAN-OS® software would help in this case?

- A. application override
- B. Virtual Wire mode
- C. content inspection
- D. redistribution of user mappings

Answer: D

Explanation:

Reference: <https://www.paloaltonetworks.com/documentation/71/pan-os/pan-os/user-id/deploy-user-id-in-a-large-scale-network>

NEW QUESTION 86

Which feature can be configured on VM-Series firewalls?

- A. aggregate interfaces
- B. machine learning
- C. multiple virtual systems
- D. GlobalProtect

Answer: D

NEW QUESTION 89

If an administrator wants to decrypt SMTP traffic and possesses the server's certificate, which SSL decryption mode will allow the Palo Alto Networks NGFW to inspect traffic to the server?

- A. Mastered
- B. Not Mastered

Answer: A

Explanation:

Reference: <https://www.paloaltonetworks.com/documentation/71/pan-os/pan-os/decryption/configure-ssl-inbound-inspection>

NEW QUESTION 92

Which CLI command enables an administrator to check the CPU utilization of the dataplane?

- A. show running resource-monitor
- B. debug data-plane dp-cpu
- C. show system resources
- D. debug running resources

Answer: A

NEW QUESTION 96

What is exchanged through the HA2 link?

- A. hello heartbeats
- B. User-ID information
- C. session synchronization
- D. HA state information

Answer: C

Explanation:

Reference: <https://www.paloaltonetworks.com/documentation/71/pan-os/pan-os/high-availability/ha-links-and-backup-links>

NEW QUESTION 101

A customer wants to combine multiple Ethernet interfaces into a single virtual interface using link aggregation. Which two formats are correct for naming aggregate interfaces? (Choose two.)

- A. ae.8
- B. aggregate.1
- C. ae.1
- D. aggregate.8

Answer: AC

NEW QUESTION 105

A company wants to install a PA-3060 firewall between two core switches on a VLAN trunk link. They need to assign each VLAN to its own zone and to assign untagged (native) traffic to its own zone which options differentiates multiple VLAN into separate zones?

- A. Create VLAN objects for each VLAN and assign VLAN interfaces matching each VLAN I
- B. Repeat forevery additional VLANand use a VLAN ID of 0 for untagged traffi
- C. Assign each interface/subinterface to a unique zone.
- D. Create V-Wire objects with two V-Wire sub interface and assign only a single VLAN ID to the "Tag Allowed field one of the V-Wire object Repeat for every additional VLAN and use a VIAN ID of 0 for untagged traffi
- E. Assign each interface/subinterfaceto a unique zone.
- F. Create V-Wire objects with two V-Wire interfaces and define a range "0- 4096" in the 'Tag Allowed filed of the V-Wire object.
- G. Create Layer 3 sub interfaces that are each assigned to a single VLAN ID and a common virtual route
- H. The physical Layer 3interface would handle untagged traffi
- I. Assign each interface /subinterface to a unique zon
- J. Do not assign any interface anIP address

Answer: C

NEW QUESTION 106

Which data flow describes redistribution of user mappings?

- A. User-ID agent to firewall
- B. firewall to firewall
- C. Domain Controller to User-ID agent
- D. User-ID agent to Panorama

Answer: B

NEW QUESTION 109

An administrator needs to upgrade an NGFW to the most current version of PAN-OS® software. The following is occurring:

- Firewall has Internet connectivity through e1/1.
- Default security rules and security rules allowing all SSL and web-browsing traffic to and from any zone.
- Service route is configured, sourcing update traffic from e1/1.
- A communication error appears in the System logs when updates are performed.
- Download does not complete.

What must be configured to enable the firewall to download the current version of PAN-OS software?

- A. DNS settings for the firewall to use for resolution
- B. scheduler for timed downloads of PAN-OS software
- C. static route pointing application PaloAlto-updates to the update servers
- D. Security policy rule allowing PaloAlto-updates as the application

Answer: D

NEW QUESTION 113

An administrator wants to upgrade an NGFW from PAN-OS® 7 .1. 2 to PAN-OS® 8 .0.2 The firewall is not a part of an HA pair. What needs to be updated first?

- A. XML Agent
- B. Applications and Threats
- C. WildFire
- D. PAN-OS® Upgrade Agent

Answer: B

NEW QUESTION 115

Refer to the exhibit.

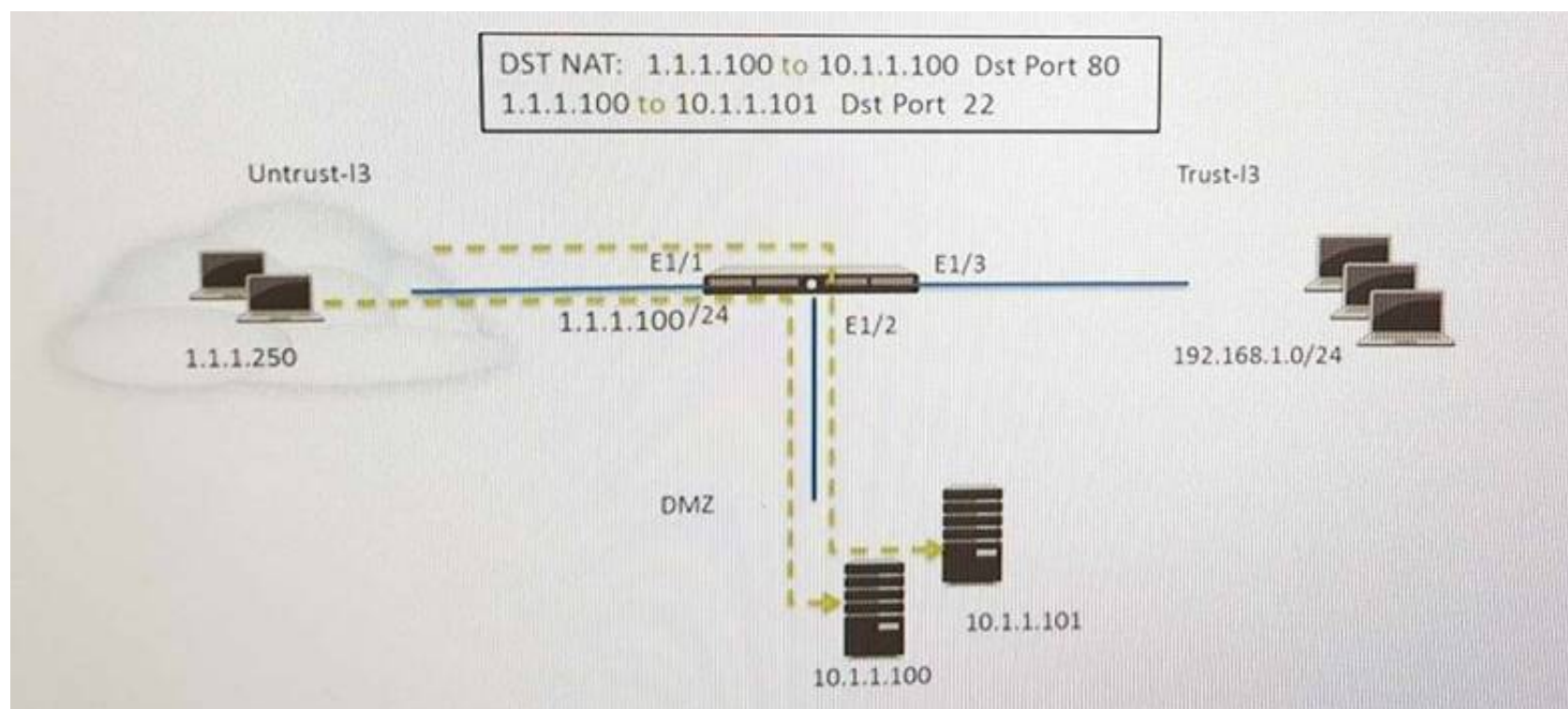

An administrator is using DNAT to map two servers to a single public IP address. Traffic will be steered to the specific server based on the application, where Host A (10.1.1.100) received HTTP traffic and host B(10.1.1.101) receives SSH traffic. Which two security policy rules will accomplish this configuration? (Choose two)

- A. Untrust (Any) to Untrust (10.1.1.1) Ssh-Allow
- B. Untrust (Any) to DMZ (1.1.1.100) Ssh-Allow
- C. Untrust (Any) to DMZ (1.1.1.100) Web-browsing -Allow
- D. Untrust (Any) to Untrust (10.1.1.1) Web-browsing -Allow

Answer: CD

NEW QUESTION 118

An administrator has configured a QoS policy rule and a QoS profile that limits the maximum allowable bandwidth for the YouTube application. However, YouTube is consuming more than the maximum bandwidth allotment configured. Which configuration step needs to be configured to enable QoS?

- A. Enable QoS Data Filtering Profile
- B. Enable QoS monitor
- C. Enable Qos interface
- D. Enable Qos in the interface Management Profile.

Answer: C

NEW QUESTION 120

When configuring the firewall for packet capture, what are the valid stage types?

- A. Receive, management, transmit, and drop
- B. Receive, firewall, send, and non-syn
- C. Receive management, transmit, and non-syn
- D. Receive, firewall, transmit, and drop

Answer: D

NEW QUESTION 124

An administrator just submitted a newly found piece of spyware for WildFire analysis. The spyware passively monitors behavior without the user's knowledge. What is the expected verdict from WildFire?

- A. Gray ware
- B. Malware
- C. Spyware
- D. Phishing

Answer: A

NEW QUESTION 126

When backing up and saving configuration files, what is achieved using only the firewall and is not available in Panorama?

- A. Load named configuration snapshot
- B. Load configuration version
- C. Save candidate config
- D. Export device state

Answer: A

NEW QUESTION 128

Which two settings can be configured only locally on the firewall and not pushed from a Panorama template or template stack? (Choose two)

- A. HA1 IP Address
- B. Network Interface Type
- C. Master Key
- D. Zone Protection Profile

Answer: AB

NEW QUESTION 132

A logging infrastructure may need to handle more than 10,000 logs per second. Which two options support a dedicated log collector function? (Choose two)

- A. Panorama virtual appliance on ESX(i) only
- B. M-500
- C. M-100 with Panorama installed
- D. M-100

Answer: BC

Explanation:

(<https://live.paloaltonetworks.com/t5/Management-Articles/Panorama-Sizing-and-Design-Guide/ta-p/72181>)

NEW QUESTION 136

A company hosts a publically accessible web server behind a Palo Alto Networks next generation firewall with the following configuration information. Users outside the company are in the "Untrust-L3" zone The web server physically resides in the "Trust-L3" zone. Web server public IP address: 23.54.6.10 Web server private IP address: 192.168.1.10 Which two items must be NAT policy contain to allow users in the untrust-L3 zone to access the web server? (Choose two)

- A. Untrust-L3 for both Source and Destination zone
- B. Destination IP of 192.168.1.10
- C. Untrust-L3 for Source Zone and Trust-L3 for Destination Zone
- D. Destination IP of 23.54.6.10

Answer: CD

NEW QUESTION 137

A network Administrator needs to view the default action for a specific spyware signature. The administrator follows the tabs and menus through Objects> Security Profiles> Anti-Spyware and select default profile. What should be done next?

- A. Click the simple-critical rule and then click the Action drop-down list.
- B. Click the Exceptions tab and then click show all signatures.
- C. View the default actions displayed in the Action column.
- D. Click the Rules tab and then look for rules with "default" in the Action column.

Answer: B

NEW QUESTION 138

Which two statements are correct for the out-of-box configuration for Palo Alto Networks NGFWs? (Choose two)

- A. The devices are pre-configured with a virtual wire pair out the first two interfaces.
- B. The devices are licensed and ready for deployment.
- C. The management interface has an IP address of 192.168.1.1 and allows SSH and HTTPS connections.
- D. A default bidirectional rule is configured that allows Untrust zone traffic to go to the Trust zone.
- E. The interface are pingable.

Answer: BC

NEW QUESTION 140

Click the Exhibit button

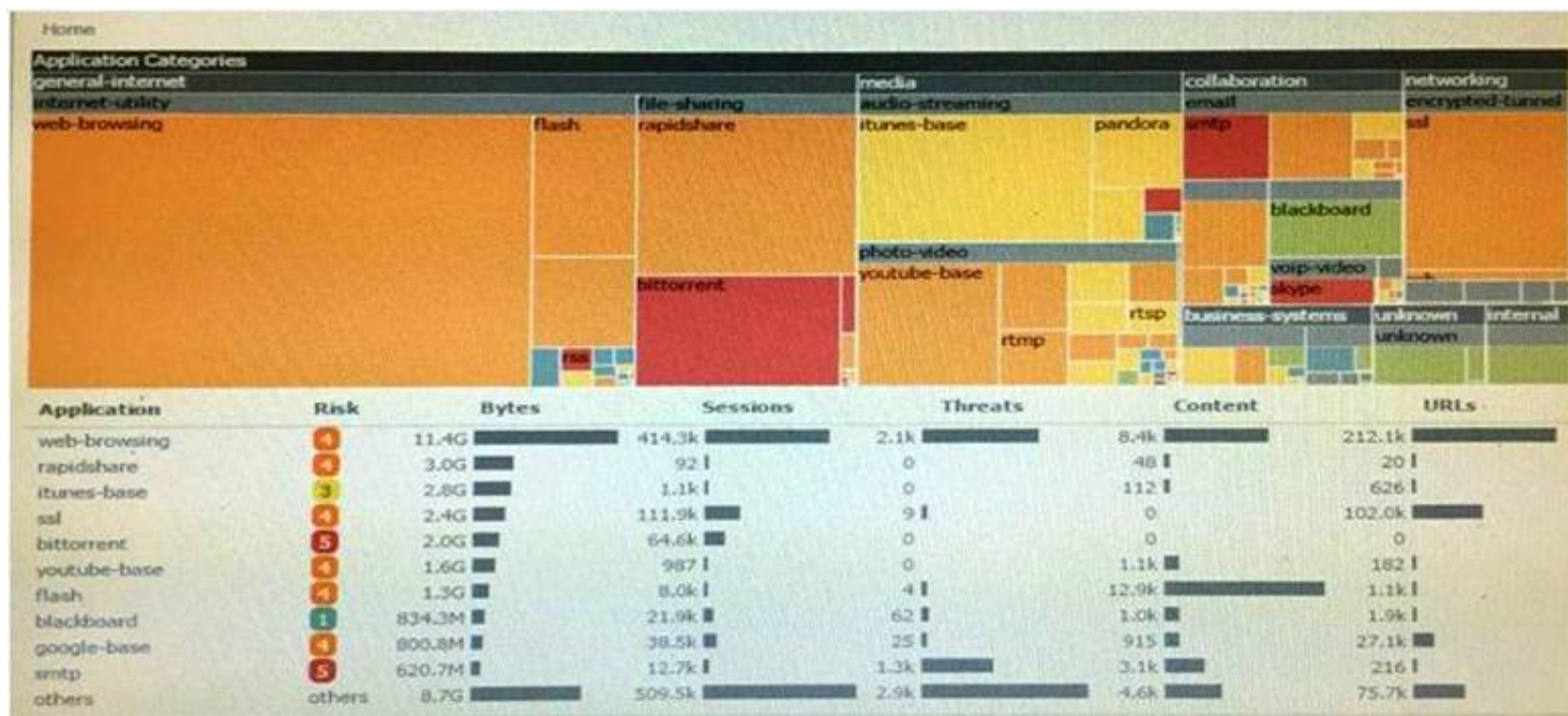

An administrator has noticed a large increase in bittorrent activity. The administrator wants to determine where the traffic is going on the company. What would be the administrator's next step?

- A. Right-Click on the bittorrent link and select Value from the context menu
- B. Create a global filter for bittorrent traffic and then view Traffic logs.
- C. Create local filter for bittorrent traffic and then view Traffic logs.
- D. Click on the bittorrent application link to view network activity

Answer: D

NEW QUESTION 145

How is the Forward Untrust Certificate used?

- A. It issues certificates encountered on the Untrust security zone when clients attempt to connect to a site that has be decrypted/
- B. It is used when web servers request a client certificate.
- C. It is presented to clients when the server they are connecting to is signed by a certificate authority that is not trusted by firewall.
- D. It is used for Captive Portal to identify unknown users.

Answer: C

NEW QUESTION 149

Which command can be used to validate a Captive Portal policy?

- A. eval captive-portal policy <criteria>
- B. request cp-policy-eval <criteria>
- C. test cp-policy-match <criteria>
- D. debug cp-policy <criteria>

Answer: C

NEW QUESTION 150

A company has a pair of Palo Alto Networks firewalls configured as an Active/Passive High Availability (HA) pair. What allows the firewall administrator to determine the last date a failover event occurred?

- A. From the CLI issue use the show System log
- B. Apply the filter subtype eq ha to the System log
- C. Apply the filter subtype eq ha to the configuration log
- D. Check the status of the High Availability widget on the Dashboard of the GUI

Answer: B

NEW QUESTION 155

Which three log-forwarding destinations require a server profile to be configured? (Choose three)

- A. SNMP Trap
- B. Email
- C. RADIUS
- D. Kerberos
- E. Panorama
- F. Syslog

Answer: ABF

NEW QUESTION 158

An Administrator is configuring an IPSec VPN to a Cisco ASA at the administrator's home and experiencing issues completing the connection. The following is th output from the command:

less mp-log ikemgr.log:

```
less mp-log ikemgr.log:
```

```
2014-08-05 03:51:41 [INFO]: IPsec-SA request for 108.81.64.59 queued since no phase1 found
2014-08-05 03:51:41 [PROTO_NOTIFY]: <====> PHASE-1 NEGOTIATION STARTED AS INITIATOR, MAIN MODE <====
====> Initiated SA: 69.15.96.53[500]-108.81.64.59[500] cookie:09e85260f28f4e15:0000000000000000 <====
2014-08-05 03:52:33 [PROTO_NOTIFY]: <====> PHASE-1 NEGOTIATION FAILED AS INITIATOR, MAIN MODE <====
====> Failed SA: 69.15.96.53[500]-108.81.64.59[500] cookie:09e85260f28f4e15:0000000000000000 <==== Due to
timeout.
2014-08-05 03:52:33 [INFO]: <====> PHASE-1 SA DELETED <====
====> Deleted SA: 69.15.96.53[500]-108.81.64.59[500] cookie:09e85260f28f4e15:0000000000000000 <====
2014-08-05 03:53:02 [INFO]: IPsec-SA request for 108.81.64.59 queued since no phase1 found
2014-08-05 03:53:02 [PROTO_NOTIFY]: <====> PHASE-1 NEGOTIATION STARTED AS INITIATOR, MAIN MODE <====
====> Initiated SA: 69.15.96.53[500]-108.81.64.59[500] cookie:53351420a9a1aa47:0000000000000000 <====
2014-08-05 03:53:54 [PROTO_NOTIFY]: <====> PHASE-1 NEGOTIATION FAILED AS INITIATOR, MAIN MODE <====
====> Failed.SA: 69.15.96.53[500]-108.81.64.59[500] cookie:53351420a9a1aa47:0000000000000000 <==== Due to
timeout.
2014-08-05 03:53:54 [INFO]: <====> PHASE-1 SA DELETED <====
```

What could be the cause of this problem?

- A. The public IP addresse do not match for both the Palo Alto Networks Firewall and the ASA.
- B. The Proxy IDs on the Palo Alto Networks Firewall do not match the settings on the ASA.
- C. The shared secerts do not match between the Palo Alto firewall and the ASA
- D. The deed peer detection settings do not match between the Palo Alto Networks Firewall and the ASA

Answer: B

NEW QUESTION 163

Only two Trust to Untrust allow rules have been created in the Security policy Rule1 allows google-base
Rule2 allows youtube-base

The youtube-base App-ID depends on google-base to function. The google-base App-ID implicitly uses SSL and web-browsing. When user try to access
<https://www.youtube.com> in a web browser, they get an error indecating that the server cannot be found.

Which action will allow youtube.com display in the browser correctly?

- A. Add SSL App-ID to Rule1
- B. Create an additional Trust to Untrust Rule, add the web-browsing, and SSL App-ID's to it
- C. Add the DNS App-ID to Rule2
- D. Add the Web-browsing App-ID to Rule2

Answer: C

NEW QUESTION 168

Which three options are available when creating a security profile? (Choose three)

- A. Anti-Malware
- B. File Blocking
- C. Url Filtering
- D. IDS/ISP
- E. Threat Prevention
- F. Antivirus

Answer: ABF

NEW QUESTION 169

Which two methods can be used to mitigate resource exhaustion of an application server? (Choose two)

- A. Vulnerability Object
- B. DoS Protection Profile
- C. Data Filtering Profile
- D. Zone Protection Profile

Answer: BD

NEW QUESTION 171

The web server is configured to listen for HTTP traffic on port 8080. The clients access the web server using the IP address 1.1.1.100 on TCP Port 80. The destination NAT rule is configured to translate both IP address and report to 10.1.1.100 on TCP Port 8080.

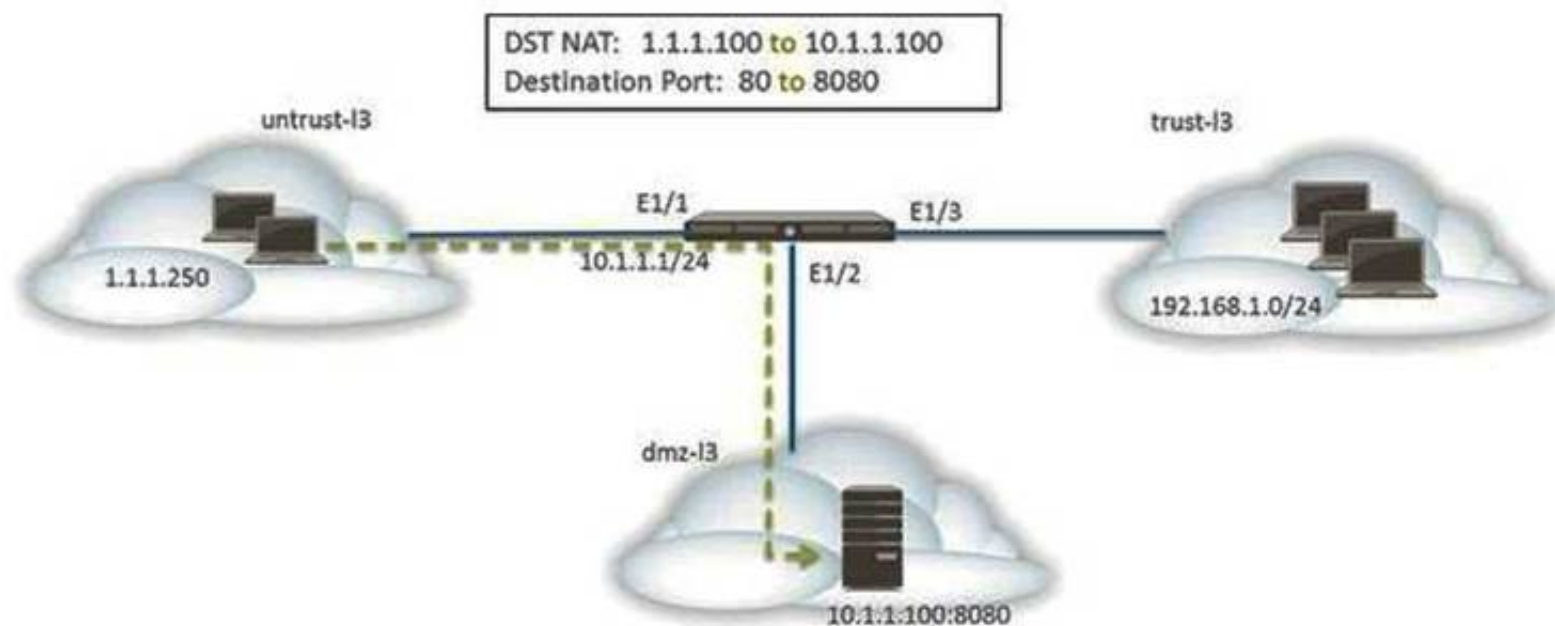

Which NAT and security rules must be configured on the firewall? (Choose two)

- A. A security policy with a source of any from untrust-I3 Zone to a destination of 10.1.1.100 in dmz-I3 zone using web-browsing application
- B. A NAT rule with a source of any from untrust-I3 zone to a destination of 10.1.1.100 in dmz-zone using service-http service.
- C. A NAT rule with a source of any from untrust-I3 zone to a destination of 1.1.1.100 in untrust-I3 zone using service-http service.
- D. A security policy with a source of any from untrust-I3 zone to a destination of 1.1.100 in dmz-I3 zone using web-browsing application.

Answer: BD

NEW QUESTION 173

A network security engineer is asked to perform a Return Merchandise Authorization (RMA) on a firewall. Which part of files needs to be imported back into the replacement firewall that is using Panorama?

- A. Device state and license files
- B. Configuration and serial number files
- C. Configuration and statistics files
- D. Configuration and Large Scale VPN (LSVPN) setups file

Answer: A

NEW QUESTION 177

A network security engineer is asked to provide a report on bandwidth usage. Which tab in the ACC provides the information needed to create the report?

- A. Blocked Activity
- B. Bandwidth Activity
- C. Threat Activity
- D. Network Activity

Answer: D

NEW QUESTION 181

A network security engineer has been asked to analyze Wildfire activity. However, the Wildfire Submissions item is not visible from the Monitor tab. What could cause this condition?

- A. The firewall does not have an active WildFire subscription.
- B. The engineer's account does not have permission to view WildFire Submissions.
- C. A policy is blocking WildFire Submission traffic.
- D. Though WildFire is working, there are currently no WildFire Submissions log entries.

Answer: B

NEW QUESTION 184

Click the Exhibit button below,

Exhibit Window							
			Source			Destination	
	Name	Tags	Zone/Interface	Address	User	Address	Application
1	PBF1	none	Trust-L3	192.168.10.0/24	any	172.16.10.0/24	any
2	PBF2	none	Trust-L3	192.168.10.0/24	any	172.16.10.0/24	any
3	PBF3	none	Trust-L3	192.168.10.0/24	Will	172.16.10.0/24	any

Forwarding				
Service	Action	Egress I/F	Next Hop	Enforce Symmetric Return
any	forward	ethernet1/2.2	172.20.20.1	false
service-http	forward	ethernet1/3.2	172.20.30.1	false
service-https	forward	ethernet1/3.3	172.20.40.1	false

A firewall has three PBF rules and a default route with a next hop of 172.20.10.1 that is configured in the default VR. A user named Will has a PC with a 192.168.10.10 IP address. He makes an HTTPS connection to 172.16.10.20. Which is the next hop IP address for the HTTPS traffic from Will's PC?

- A. 172.20.30.1
- B. 172.20.40.1
- C. 172.20.20.1
- D. 172.20.10.1

Answer: C

NEW QUESTION 185

What are three valid method of user mapping? (Choose three)

- A. Syslog
- B. XML API
- C. 802.1X
- D. WildFire
- E. Server Monitoring

Answer: ABE

NEW QUESTION 187

What are three possible verdicts that WildFire can provide for an analyzed sample? (Choose three)

- A. Clean
- B. Benign
- C. Adware
- D. Suspicious
- E. Grayware
- F. Malware

Answer: BEF

Explanation:

https://www.paloaltonetworks.com/documentation/70/pan-HYPERLINK "https://www.paloaltonetworks.com/documentation/70/pan-os/newfeaturesguide/wildfire-features/wildfire-grayware-verdict"os/newfeaturesguide/wildfire-features/wildfire-grayware-verdict

NEW QUESTION 191

How are IPV6 DNS queries configured to user interface ethernet1/3?

- A. Network > Virtual Router > DNS Interface
- B. Objects > CustomerObjects > DNS
- C. Network > Interface Mgrnt
- D. Device > Setup > Services > Service Route Configuration

Answer: D

NEW QUESTION 193

A client is deploying a pair of PA-5000 series firewalls using High Availability (HA) in Active/Passive mode. Which statement is true about this deployment?

- A. The two devices must share a routable floating IP address
- B. The two devices may be different models within the PA-5000 series
- C. The HA1 IP address from each peer must be on a different subnet
- D. The management port may be used for a backup control connection

Answer: D

NEW QUESTION 197

Which three options does the WF-500 appliance support for local analysis? (Choose three)

- A. E-mail links
- B. APK files
- C. jar files
- D. PNG files
- E. Portable Executable (PE) files

Answer: ACE

NEW QUESTION 201

A network design calls for a "router on a stick" implementation with a PA-5060 performing inter- VLAN routing All VLAN-tagged traffic will be forwarded to the PA-5060 through a single dot1q trunk interface

Which interface type and configuration setting will support this design?

- A. Trunk interface type with specified tag
- B. Layer 3 interface type with specified tag
- C. Layer 2 interface type with a VLAN assigned
- D. Layer 3 subinterface type with specified tag

Answer: D

NEW QUESTION 205

Which authentication source requires the installation of Palo Alto Networks software, other than PAN-OS 7x, to obtain a username-to-IP-address mapping?

- A. Microsoft Active Directory
- B. Microsoft Terminal Services
- C. Aerohive Wireless Access Point
- D. Palo Alto Networks Captive Portal

Answer: B

NEW QUESTION 210

A network design change requires an existing firewall to start accessing Palo Alto Updates from a data plane interface address instead of the management interface.

Which configuration setting needs to be modified?

- A. Service route
- B. Default route
- C. Management profile
- D. Authentication profile

Answer: A

NEW QUESTION 211

Which Panorama feature allows for logs generated by Panorama to be forwarded to an external Security Information and Event Management(SIEM) system?

- A. Panorama Log Settings
- B. Panorama Log Templates
- C. Panorama Device Group Log Forwarding
- D. Collector Log Forwarding for Collector Groups

Answer: A

Explanation:

https://www.paloaltonetworks.com/documentation/61/panorama/panorama_adminHYPERLINK

"https://www.paloaltonetworks.com/documentation/61/panorama/panorama_adminguide/manag e-log-collection/enable-log-forwarding-from-panorama-to-external-destinations"nguidHYPERLINK "https://www.paloaltonetworks.com/documentation/61/panorama/panorama_adminguide/manag e-log-collection/enable-log-forwarding-from-panorama-to-external-destinations"e/manage-log- collection/enable-log-forwarding-from-panorama-to-external-destinaHYPERLINK

"https://www.paloaltonetworks.com/documentation/61/panorama/panorama_adminguide/manag e-log-collection/enable-log-forwarding-from-panorama-to-external-destinations"tions"

NEW QUESTION 214

Which three rule types are available when defining policies in Panorama? (Choose three.)

- A. Pre Rules
- B. Post Rules
- C. Default Rules
- D. Stealth Rules

E. Clean Up Rules

Answer: ABC

Explanation:

<https://www.paloaltonetworks.com/documentation/71/pan-os/web-interface-help/panorama-web-interface/defining-policies-on-panorama>
<https://www.paloaltonetworks.com/documentation/71/pan-os/web-interface-help/panorama-web-interface/defining-policies-on-panorama>

NEW QUESTION 219

A file sharing application is being permitted and no one knows what this application is used for. How should this application be blocked?

- A. Block all unauthorized applications using a security policy
- B. Block all known internal custom applications
- C. Create a WildFire Analysis Profile that blocks Layer 4 and Layer 7 attacks
- D. Create a File blocking profile that blocks Layer 4 and Layer 7 attacks

Answer: D

NEW QUESTION 222

Which CLI command displays the current management plane memory utilization?

- A. > debug management-server show
- B. > show running resource-monitor
- C. > show system info
- D. > show system resources

Answer: D

Explanation:

<https://live.paloaltonetworks.com/t5/Learning-Articles/How-to-Interpret-show-system-resources/ta-p/59364>
"The command show system resources gives a snapshot of Management Plane (MP) resource utilization including memory and CPU. This is similar to the 'top' command in Linux." <https://live.paloaltonetworks.com/t5/Learning-Articles/How-to-Interpret-show-system-resources/ta-p/59364>
"https://live.paloaltonetworks.com/t5/Learning-Articles/How-to-Interpret-show-system-resources/ta-p/59364" <https://live.paloaltonetworks.com/t5/Learning-Articles/How-to-Interpret-show-system-resources/ta-p/59364>

NEW QUESTION 224

When a malware-infected host attempts to resolve a known command-and-control server, the traffic matches a security policy with DNS sinkhole enabled, generating a traffic log.
What will be the destination IP Address in that log entry?

- A. The IP Address of sinkhole.paloaltonetworks.com
- B. The IP Address of the command-and-control server
- C. The IP Address specified in the sinkhole configuration
- D. The IP Address of one of the external DNS servers identified in the anti-spyware database

Answer: C

Explanation:

<https://live.paloaltonetworks.com/t5/Management-Articles/How-to-Verify-DNS-Sinkhole-Function-is-Working/ta-p/65864>
"https://live.paloaltonetworks.com/t5/Management-Articles/How-to-Verify-DNS-Sinkhole-Function-is-Working/ta-p/65864"

NEW QUESTION 225

Which two virtualized environments support Active/Active High Availability (HA) in PAN-OS 8.0? (Choose two.)

- A. KVM
- B. VMware ESX
- C. VMware NSX
- D. AWS

Answer: AB

NEW QUESTION 229

.....

Thank You for Trying Our Product

We offer two products:

1st - We have Practice Tests Software with Actual Exam Questions

2nd - Questons and Answers in PDF Format

PCNSE Practice Exam Features:

- * PCNSE Questions and Answers Updated Frequently
- * PCNSE Practice Questions Verified by Expert Senior Certified Staff
- * PCNSE Most Realistic Questions that Guarantee you a Pass on Your FirstTry
- * PCNSE Practice Test Questions in Multiple Choice Formats and Updatesfor 1 Year

100% Actual & Verified — Instant Download, Please Click
[Order The PCNSE Practice Test Here](#)