



Cisco

Exam Questions 300-510

Implementing Cisco Service Provider Advanced Routing Solutions (SPRI)

NEW QUESTION 1

```
RP/0/0/CPU0:XR1#show run

route-policy AGGRO
  if destination in (10.0.0.0/8 ge 8 le 25) then
    set community (10:825)
  endif
  if destination in (10.2.0.0/24) then
    drop
  endif
  if destination in (10.1.0.0/24) then
    suppress-route
  endif
end-policy
!
!
router bgp 1
  bgp router-id 192.168.0.7
  address-family ipv4 unicast
    aggregate-address 10.0.0.0/8 route-policy AGGRO

RP/0/0/CPU0:XR1#
```

Refer to the exhibit. A network operator is working to filter routes from being advertised that are covered under an aggregate announcement. The receiving router of the aggregate announcement block is still getting some of the more specific routes plus the aggregate. Which configuration change ensures that only the aggregate is announced now and in the future if other networks are to be added?

- A. Configure the summary-only keyword on the aggregate command
- B. Set each specific route in the AGGRO policy to drop instead of suppress-route
- C. Filter the routes on the receiving router
- D. Set each specific route in the AGGRO policy to remove instead of suppress-route

Answer: A

NEW QUESTION 2

An engineer is troubleshooting a connectivity issue across the MPLS network and is verifying the forwarding behavior of packets. Which table does the engineer look at to verify the forwarding behavior of an IP packet as it enters the MPLS network at the ingress LSR?

- A. LFIB
- B. LIB
- C. RIB
- D. FIB

Answer: A

NEW QUESTION 3

For which reason do you deploy BGP confederations within a BGP transit backbone?

- A. to support a larger number of eBGP peer sessions
- B. to increase the number of routes that can be redistributed between the running IGP and BGP
- C. to reduce the number of eBGP routes that must be shared between autonomous systems
- D. to reduce the number of iBGP peering sessions

Answer: D

NEW QUESTION 4

Refer to the exhibit. How are packets directed through the data plane when SRv6 is implemented?

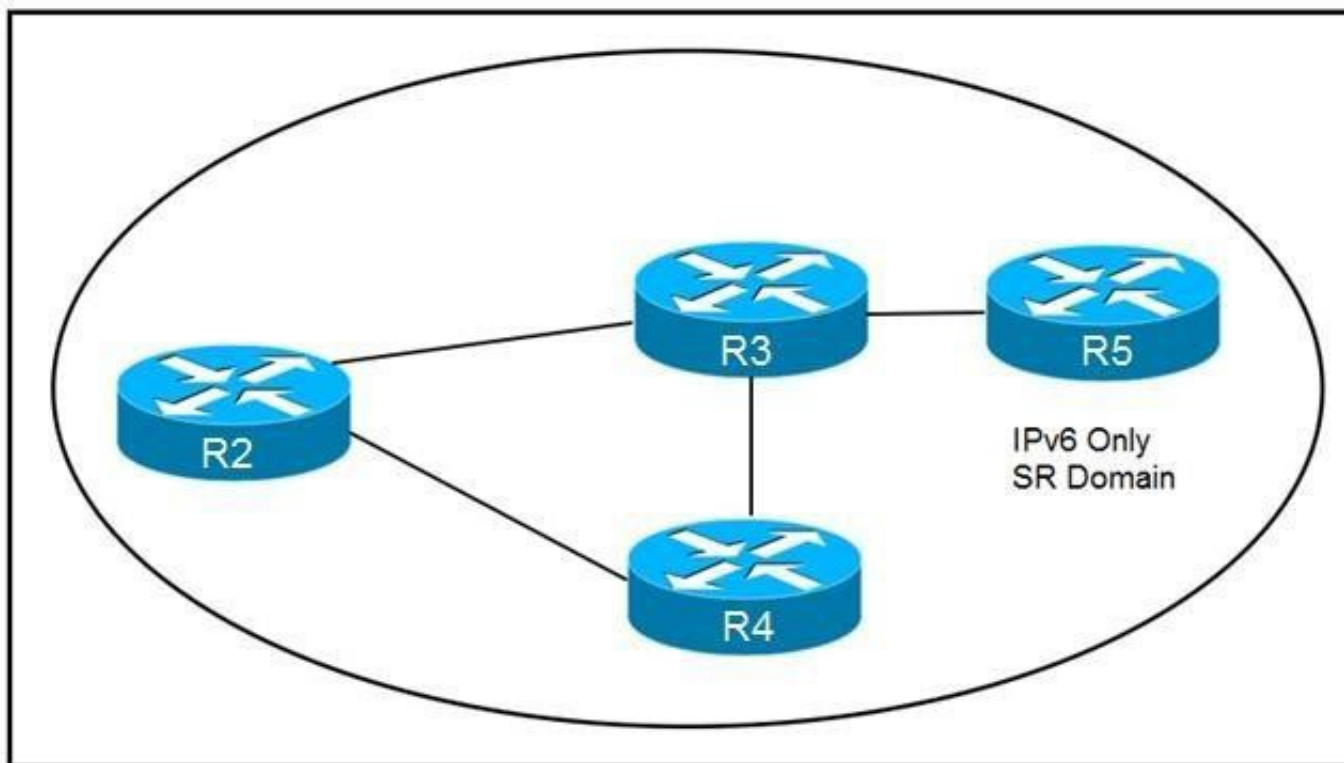

- A. An ordered list of segments is encoded in a routing extension header
- B. The MPLS data plane is used to push labels onto IGP routes
- C. A stack of labels represents an ordered list of segments
- D. The packet is encapsulated with a header and trailer encoding the ordered list of segments

Answer: A

NEW QUESTION 5

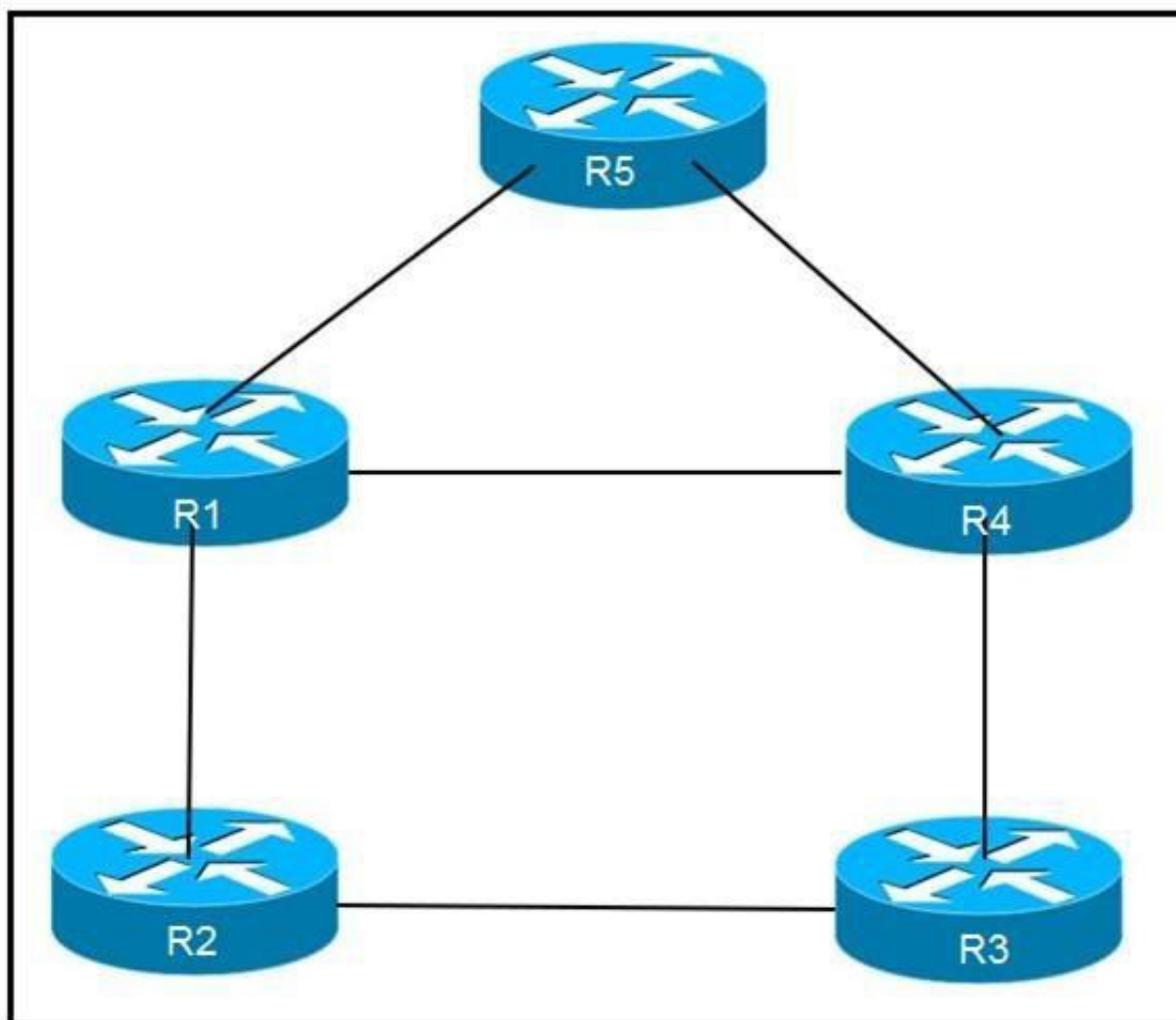

Refer to the exhibit. An engineer is addressing an IS-IS design issue which is running within the topology. All links are running on FastEthernet, except the link between R5 and R4, which is Gigabit Ethernet. Which statement about the design is true?

- A. R4 prefer to reach R5 using R1 as the next hop
- B. All links have equal cost if the default metric is used
- C. R5 prefers to use R4 as the next hop for all routes
- D. R1 prefer to use R5 as the next hop to reach R4

Answer: B

NEW QUESTION 6

```
"PE#show ip msdp peer
MSDP Peer 10.10.10.10 (?), AS ?
Connection status:
  State: Listen, Resets: 0, Connection source: none configured
  Uptime (Downtime): 00:00:07, Messages sent/received: 0/0
  Output messages discarded: 0
  Connection and counters cleared 00:00:7 ago
SA Filtering:
  Input (S, G) filter: none, route-map: none
  Input RP filter: none, route-map: none
  Output (S, G) filter: none, route-map: none
  Output RP filter: none, route-map: none
SA-Requests:
  Input filter: none
Peer ttl threshold: 0
SAs learned from this peer: 0
Input queue size: 0, Output queue size: 0"
```

Refer to the exhibit. A service provider technician is working on a multicast issue for a customer. While checking the multicast table, the technician notices that no flags are present for the (1.1.1.1, 239.1.1.1) entry, yet flags are present for the (1.1.1.1, 232.1.1.1) entry. Which factor might explain this issue?

- A. Only the administratively scoped range is permitted
- B. Only ASM is permitted
- C. Only the default SSM range is permitted
- D. Only GLOP is permitted

Answer: C

NEW QUESTION 7

```
Router 1:
router ospf 20
 redistribute eigrp 1
 network 192.168.0.0 0.0.0.255 area 0
```

Refer to the exhibit. An engineer is troubleshooting an OSPF issue. Router 1 has a neighbor relationship with router 2. Only router 1 classful EIGRP routes can be seen on router 2. In order for all EIGRP routes to be redistributed correctly, which action should be taken?

- A. Router 1 must have the keyword subnets included in the redistribution command for all EIGRP routes to be redistributed.
- B. Router 1 must remove the AS number 1 from the redistribution command for all EIGRP routes to be redistributed.
- C. Router 1 must have the keyword ospf-metric included in the redistribution command for all EIGRP routes to be redistributed.
- D. Router 1 must have the keyword metric-type 1 included in the redistribution command for all EIGRP routes to be redistributed.

Answer: A

NEW QUESTION 8

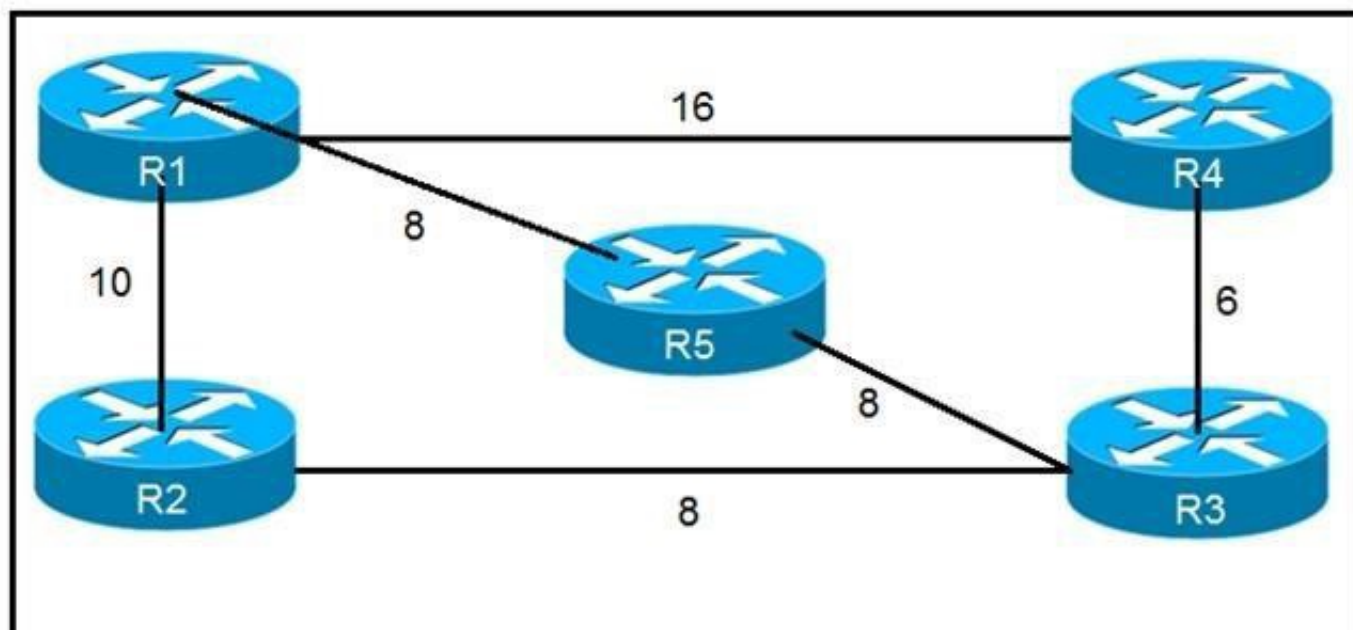

Refer to the exhibit. Which router does R1 install as an alternate next hop when trying to reach R3 if LFA is enabled?

- A. R5
- B. R3
- C. R4
- D. R2

Answer: D

NEW QUESTION 9

DRAG DROP

Drag and drop the attributes for the BGP route selection on the left into the correct order on the right. Not all options are used.
 Select and Place:

- A. Mastered
- B. Not Mastered

Answer: A

NEW QUESTION 10

RP/0/0/CPU/0:P1#	RP/0/0/CPU/0:PE3#
!	!
key chain BGP	key chain BGP
key 1	key 1
key-string password cisco123	key-string password cisco123
cryptographic-algorithm HMAC-MD5	cryptographic-algorithm HMAC-MD5
!	!
router bgp 1	router bgp 1
address-family ipv4 unicast	address-family ipv4 unicast
!	!
neighbor 192.168.13.3	neighbor 192.168.13.1
remote-as 1	remote-as 1
keychain BGP	keychain BGP
address-family ipv4 unicast	address-family ipv4 unicast

Refer to the exhibit. P1 and PE3 Cisco IOS XR routers are directly connected and have this configuration applied. The BGP session is not coming up. Assume that there is no IP reachability problem and both routers can open tcp port 179 to each other. Which action fixes the issue?

- A. Change HMAC-MD5 to HMAC-SHA1-20
- B. Configure the send and accept lifetime under key 1
- C. Change HMAC-MD5 to MD5
- D. Change HMAC-MD5 to HMAC-SHA1-12

Answer: B

NEW QUESTION 10

Refer to the exhibit. An engineer has successfully fixed BGP peering issue. R1 has an established eBGP peering with R2 and R3. Which mechanism should the engineer apply in order to steer the traffic correctly?

- A. The MED attribute can be applied on R2 to influence R1 to use it as the primary path.
- B. The local preference attribute can be applied on R3 to influence AS 65513 to use AS 65515 as the secondary path.
- C. The weight attribute can be applied on R2 to influence AS 65513 to use AS 65515 as the primary path.
- D. The IGP metric can be manipulated on R1 to allow traffic to be load balanced between R2 and R3.

Answer: D

NEW QUESTION 11

Refer to the exhibit. Which attribute can router 1 alter so that only other iBGP peers prefer to use 192.168.4.2 as the next hop for route 192.168.3.0/24?

- A. MED
- B. local preference
- C. origin
- D. weight

Answer: A

NEW QUESTION 15

.....

Thank You for Trying Our Product

We offer two products:

1st - We have Practice Tests Software with Actual Exam Questions

2nd - Questions and Answers in PDF Format

300-510 Practice Exam Features:

- * 300-510 Questions and Answers Updated Frequently
- * 300-510 Practice Questions Verified by Expert Senior Certified Staff
- * 300-510 Most Realistic Questions that Guarantee you a Pass on Your First Try
- * 300-510 Practice Test Questions in Multiple Choice Formats and Updates for 1 Year

100% Actual & Verified — Instant Download, Please Click
[Order The 300-510 Practice Test Here](#)